



राष्ट्रीय औषधीय शिक्षा एवं अनुसंधान संस्थान गुवाहाटी
**NATIONAL INSTITUTE OF PHARMACEUTICAL
EDUCATION AND RESEARCH GUWAHATI**

Department of Pharmaceuticals, Ministry of Chemical and Fertilizers, Govt. of India

10th June 2023

PUBLIC NOTICE

Subject: Release of Admit Card for NIPER JEE 2023 – reg.

The National Institute of Pharmaceutical Education and Research [NIPER], Guwahati will be conducting NIPER JEE 2023 on 23rd June 2023 through the Computer Based Test (CBT) mode in two Sessions.

Session	Time of Exam	Category
Session I	12:30 PM to 2.30 PM	Candidates who applied for admission to all Master courses and iPG-PhD (except Medical Devices)
		Candidates who applied for admission to all PhD courses except Medical Devices
Session II	4:30 PM to 6.30 PM	Candidates who applied for admission to PG Medical Devices
		Candidates who applied for admission to PhD in Medical Devices

The Candidates can download their Admit Cards for the said examination along with their Examination City Intimation details from the NIPER JEE 2023 website: <https://niperguwahati.ac.in/> using their Application Number, Payment ID, Date of Birth and Mobile Number from **15-06-2023 to 23-06-2023**. The details of the examination centres and examination process is displayed in a separate document in **PN Annexure 1**.

Candidates are also advised to be in touch with the NIPER JEE website(s) for the latest updates on the exam. In case any candidate faces difficulty in downloading the Admit Card for NIPER JEE 2023, he/she can contact NIPER JEE 2023 Help Desk Nos: **0361-2800410 / 2800411** or email at niperjee2023@niperguwahati.in

Sd/-

Chairman – NIPER JEE 2023

1. Brief Advisory regarding COVID-19 Pandemic:

Candidates are advised to carry only the following with them into the examination venue:

- a) Admit Card along with Self Declaration (Undertaking) downloaded from the NIPER JEE 2023 Website (a clear printout on A4 size paper) duly filled in.
- b) A simple transparent Ball Point Pen.
- c) ID Proof.
- d) Personal hand sanitizer (50 ml), if required.
- e) Personal transparent water bottle, if required.
- f) Sugar tablets/fruits (like banana/apple/orange) in case the candidate is diabetic, if required.

Note:

Candidates are NOT allowed to carry Instruments, Geometry or Pencil box, Handbag, Purse, any kind of Paper/ Stationery/ Textual material (printed or written material), Eatables (loose or packed), Mobile Phone/ Earphone/ Microphone/ Pager, Calculator, DocuPen, Slide Rules, Log Tables, Camera, Tape Recorder, Electronic Watches with facilities of calculator, any metallic item or electronic gadgets/ devices in the Examination Hall/Room.

Smoking, chewing gutka, spitting etc. in the Examination Room/Hall is strictly prohibited.

If any candidate is in possession of any of the above item, it will lead to cancellation of his/ her candidature for the examination.

2. Admit Card for NIPER JEE 2023

- a) The Admit Card is issued provisionally to the candidates, subject to their satisfying the eligibility conditions.
- b) The candidate must download the Admit Card from the NIPER JEE 2023 website and appear for the Examination at the given Centre on the date, time, discipline and session as indicated in their Admit Card.
- c) No candidate will be allowed to appear at the examination centre on date and time other than that allotted to them in their Admit Card.

- d) In case candidates are unable to download Admit Cards from the website, they may approach the Help Line Phone No: 0361-2800410 /2800411 between 10:00 AM to 6:00 PM or by email: niperjee2023@niperguwahati.in
- e) **The candidates are advised to read the instructions on the Admit Card carefully and follow them during the conduct of the examination.**
- f) In case of any discrepancy in the particulars of the candidate or his/her photograph and signatures shown in the Admit Card and Confirmation Page, the candidate may immediately **approach the above Helpline nos. In such cases, candidates would appear in the examination with the already downloaded Admit Card.** (Note: Any changes in the admit card will be entertained only up to 19-06-2023 still 5.00PM)

Note:

Candidate may please note that Admit Cards will not be sent by post.

Under no circumstances, duplicate Admit Card for NIPER JEE-2023 would be issued at the Examination Centres.

Candidate must not mutilate the Admit Card or change any entry made therein.

Candidates are advised to preserve their Admit Cards in good condition for future reference.

Issue of Admit Cards, however, shall not necessarily mean acceptance of eligibility which shall be further scrutinized at subsequent stages of admission process.

No TA/DA will be provided to any candidate for appearing in the examination.

All the candidates are provisionally allowed for the written examination based on the documents submitted at the time of online application. Issue of admit card does not guarantee admission and it may be cancelled at any stage in case any candidate fails to submit essential documents by the time of web counselling (Exact date for submission of the documents will be displayed on the website).

3. Conduct of Exam

Candidates are advised to go through the instructions given in the Admit Card carefully before appearing for the Examination.

3.1 Documents to be brought to the Examination Centre:

Candidates must bring the following documents to the Test Centre:

- a) Printed copy of Admit Card downloaded from NIPER JEE 2023 website.
- b) One passport size photograph (same as uploaded on the Online Application Form) for pasting on the specific space in the Attendance Sheet at Centre during the Examination.
- c) Any one of the authorized photo IDs (must be original, valid and non- expired) – PAN card/ Driving License/ Voter ID/ Passport/ Aadhaar Card (With photograph)/ Aadhaar Enrolment No/ Ration Card). The name on the photo identification must match with the name as shown on the Admit Card.
- d) PwD certificate issued by the Competent Authority, if claiming the relaxation under PwD (below or above 40% category).

3.2 Procedure for appearing in Computer Based Test (CBT)

The detailed procedure for CBT is provided below:

- ◇ The candidates shall report at the Examination Centre **one and half hour before the commencement of the examination** so as to complete the frisking and registration formalities well before the time of exam.
- ◇ Candidates should take their allotted seat immediately after opening of the examination hall. If not, they are likely to miss some of the general instructions to be announced in the Examination Rooms/Halls. The NIPER JEE 2023 shall not be responsible for any delay.
- ◇ The candidate must show, on demand, the Admit Card for entry in the examination room/hall. A candidate who does not possess the valid Admit Card shall not be allowed to enter the examination centre.
- ◇ The candidate should ensure that the question paper available on the computer is as per the opted Subject Code/ Discipline indicated in the Admit Card. In case, the subject of question paper is other than the opted paper, the same may be brought to the notice of the Invigilator concerned immediately. NIPER JEE 2023 is not responsible in case the candidate attempts different category.
- ◇ Candidates are not allowed to carry any baggage inside the Examination Centre. NIPER JEE 2023 will not be responsible for any belongings stolen or lost at the premises.
- ◇ Candidate shall appear at their own cost at the Centre on the Date and time as indicated in their Admit Card issued by the NIPER JEE 2023.
- ◇ No candidate, without the special permission of the Centre Invigilator concerned, will leave his/her seat or Examination Room/Hall until the full duration of the paper is over. Candidates must follow the instructions strictly as instructed by the Centre Invigilators.
- ◇ Candidates should not be in possession of any material listed in the list of prohibited material.
- ◇ All calculations/writing work are to be done only in the rough sheet provided at the centre in the Examination Room/Hall and on completion of the test, candidates must hand over the rough sheets to the invigilator on duty in the Room/Hall.
- ◇ The candidate must sign on the Attendance Sheet at the appropriate place.

The candidates are governed by all Rules and Regulations of the NIPER JEE 2023 regarding their conduct in the Examination Hall. All cases of **unfair means** will be dealt with as per rules.

CBT exam will be conducted using iON ONLINE ASSESSMENT PLATFORM

- 1) **Hall Ticket and Photo Identity proof (original) will be verified at the entrance of examination center.**
- 2) **Registration (both thumb impression and photographs) will be captured before entering the examination center.**
- 3) The examination link with the login screen will already be available on the candidate's system, if not, please inform the invigilator immediately.
- 4) **10 Minutes prior to the exam, the candidate will be prompted to login. Type USER ID (Hall Ticket Number) and Password (Date of Birth (DDMMYYYY)) onto the rough sheet to login and start the exam.**

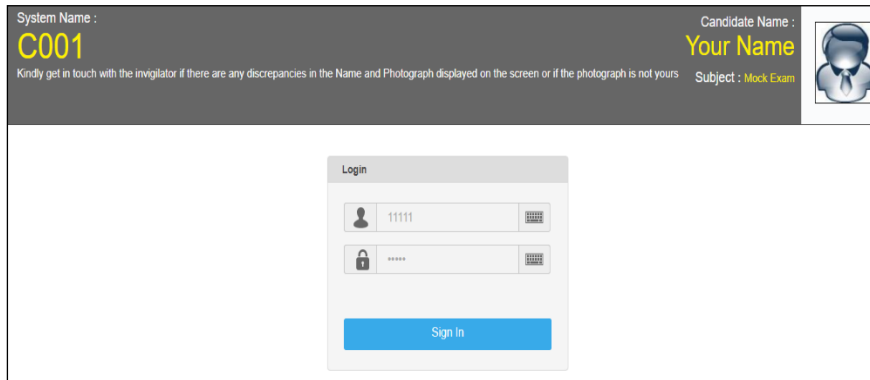

- 5) **Copying or noting down questions and/or options is not allowed. Strict action will be taken if any candidate is found doing the same.**

General Instructions:

- i) The clock will be set on the server. The countdown timer in the top right corner of the screen will display the remaining time available for the candidate to complete the examination. When the timer reaches zero, the examination will end and get submitted automatically. The candidate is not required to end or submit their examination.
- ii) The Question Palette displayed on the right side of the screen will show the status of each question using one of the following symbols:

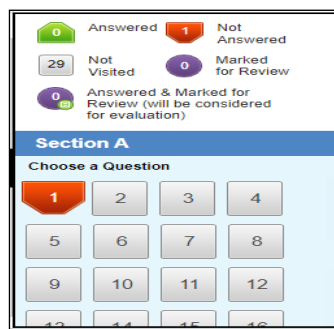

- You have not visited the question yet.
- You have not answered the question.
- You have answered the question.
- You have NOT answered the question but have marked the question for review.
- The question(s) "Answered and Marked for Review" will be considered for evaluation.
- The question(s) "Marked for Review" will not be considered for evaluation. Hence, no marks will be allocated for the same.

- iii) The Marked for Review status for a question simply indicates that you would like to look at that question again. If a question is answered and Marked for Review, the answer for that question will be considered in evaluation.
- The candidate can click on the ">" arrow which appears to the left of question palette to collapse the question palette thereby maximizing the question window. To view the question palette again, you can click on "<" which appears on the right side of question window.
 - There will be only one language of QP i.e., English.
 - You can click on [Scroll Down] to navigate to the bottom and [Scroll Up] to navigate to the top of the question area, without scrolling.

iv) **Navigating to a Question:**

To answer a question, the candidate needs to do the following:

- Click on the question number in the Question Palette at the right of your screen to go to that numbered question directly. Note that using this option does NOT save your answer to the current question.
- Click on Save & Next to save your answer for the current question and then go to the next question.
- Click on Mark for Review & Next to save your answer for the current question, mark it for review, and then go to the next question.

v) **Answering a Question:**

Procedure for answering a multiple-choice type of question:

- To select your answer, click on the button of one of the options.
- To deselect your chosen answer, click on the button of chosen option again or click on Clear Response button.
- To change your chosen answer, click on the button of another option.
- To save your answer, you MUST click on the Save & Next button.
- To mark the question for review, click on the Mark for Review & Next button. If an answer is selected for a question that is marked for Review, that answer will be considered in the evaluation.
- To change your answer to a question that has already been answered, first select that question for answering and then follow the procedure for answering that type of question.

❖ **Note that ONLY Questions for which answers are saved or marked for review after answering will be considered for evaluation.**

vi) **Navigating through sections:**

- Sections in this question paper are displayed on the top bar of the screen. Questions in a section can be viewed by clicking on the section name. The section you are currently viewing is highlighted.
- After clicking the Save & Next button on the last question for a section, the candidate will automatically be taken to the first question of the next section.
- The candidate can shuffle between tests and questions anytime during the examination as per your convenience only during the time stipulated.
- Candidate can view the corresponding section summary as part of the legend that appears in every section above the question palette.

vii) Total exam duration is **120 minutes for each shift**. Please keep checking the timer on your screen.

Other key instructions:

- **Please don't touch the keyboard as your exam ID will get locked. If your ID gets locked, please inform a nearby invigilator who will help in unlocking your ID and then you can continue with the exam.**
- Use of mobile / cellphones, tablets, iPad, electronic / Bluetooth devices, pagers during the exam is prohibited.
- Any form of malpractice will not be permitted in the exam room.
- Please inform the invigilator in case of any technical issues.
- Please do not talk to or disturb other candidates.
- In case the candidate is carrying articles other than the admit card, photo identity proof and pen, please leave them outside the exam room. Rough sheets will be provided by invigilators.
- The candidate cannot leave the exam room before submitting the paper. Please inform the invigilator if you want to use the restroom.

3.3 Details of Examination Centres

The City of Examination Centres where the test shall be conducted are given below:

Centres for Session I examination	Centres for Session II examination*
i. Ahmedabad	i. Ahmedabad
ii. Bengaluru	ii. Delhi
iii. Bhubaneshwar	iii. Hyderabad
iv. Bhopal	iv. Kolkata
v. Chandigarh	v. Mumbai
vi. Chennai	--
vii. Delhi	--
viii. Guwahati	--
ix. Hyderabad	--
x. Jaipur	--
xi. Kolkata	--
xii. Lucknow	--
xiii. Mumbai	--
xiv. Nagpur	--
xv. Patna	--
xvi. Ranchi	--
xvii. Thiruvananthapuram	--
xviii. Vijayawada	--

***Some of the examination centres which are proposed in the brochure are withdrawn due to lack of sufficient applications in the respective centres.**

- i) No TA, DA or any accommodation facility will be admissible for appearing in NIPER-JEE 2023.
- ii) Candidate has been allotted the particular centres based on the choice of three cities provided for the examination during the Online Application.
- iii) Candidates are advised to familiarize themselves with the location of test centre and plan travel time accordingly. Candidates have to reach the test centers on or before the reporting time. Candidates may note that late entry to the examination premises is not permitted under any circumstances. NIPER JEE shall not be responsible for any delayed arrival of the candidate in reaching the centre due to any reason.

- iv) Identity checks will be made upon arrival at the test centre to ensure that there are no unauthorized candidates appearing for the test. Candidates are required to cooperate with the security personnel for security checks.
- v) Please note that only registered candidates will be allowed at the Examination Centre.
- vi) Friends or relatives accompanying the candidates shall not be allowed entry in the test centre under any circumstances and will not be allowed to contact the candidate while the examination process is going on.

3.4 Pattern of Examination

(i) For all Master courses including medical devices /integrated PG-PhD of all courses including Medical Devices

Type of Questions	No. of Questions	Maximum Marks
PART-A		
General Aptitude, Reasoning and Basic English	40	20
PART-B		
Standard Syllabus at the level of graduation in the areas of Pharmaceutical Sciences/Management and Medical Devices as per AICTE/GPAT/PCI etc.,	160	80
Total	200	100

Note:

1. No separate exam will be conducted for the candidates who submitted application for admission towards iPG-PhD of all courses including Medical Devices.
2. Separate Merit list for iPG-PhD candidates will be displayed based on the marks scored in the written exam of Master courses of respective disciplines (Session I: For all Master courses except Medical Devices and session II: for Medical Devices) followed by interview (online mode). The exact date and time of interview will be displayed in the NIPER JEE 2023 website.

ii. For all PhD courses including Medical Devices

Type of Questions	No. of Questions	Maximum Marks
PART-A		
General Aptitude, Reasoning and Basic English	30	15
PART-B		
Standard Syllabus at the level of post-graduation in the areas of Biological sciences, Chemical Sciences, Pharmaceutical Sciences/Management and Medical devices as per AICTE/GPAT/PCI etc.,	140	70
Total	170	85
Interview marks	-	15
Total	-	100

Note:

Separate merit list will be displayed subject wise based on the marks scored in the written examination against each discipline *i.e.*, Biological Sciences, Pharmaceutical Sciences, Chemical Sciences, Pharmaceutical Management and Medical Devices.

3.5 The medium of Question Paper shall be in English only.**3.6 Marking Scheme:**

- i) Each question carries 0.5 mark.
- ii) For each correct response, candidate will get 0.5 mark.
- iii) For each incorrect response 0.125 mark will be deducted from the total score.
- iv) Un-answered/un-attempted will be given no marks.
- v) To answer a question, the candidate needs to choose one option which is most appropriate.
- vi) However, after the process of challenges of the Answer Key, in case there are multiple correct options or change in key, only those candidates who have attempted it correctly as per the revised Answer Key will be awarded marks.
- vii) In case a question is dropped due to some technical error, full marks shall be given to all the candidates irrespective of the fact who have attempted it or not.

3.7 Provisions relating to Persons with Disability (PwD):

As per Section 2(t) of the RPwD Act, **“Persons with Disability (PwD)”** means a person with long term physical, mental, intellectual, or sensory impairment which, in interaction with barriers, hinders his full and effective participation in society equally with others. According to Section 2(r) of the RPwD Act, 2016, **“persons with benchmark disabilities”** means **a person with not less than forty percent (40%) of a specified disability** where specified disability has not been defined in measurable terms and includes a person with disability where specified disability has been defined in measurable terms, as certified by the certifying authority.

Sl. No.	Category	Type of Disability	Specified Disability
1.	Physical Disability	Locomotor Disability	a. Leprosy cured person, b. Cerebral palsy, c. Dwarfism, d. Muscular dystrophy, e. Acid attack victims.
		Visual Impairment	a. Blindness, b. Low vision.
		Hearing Impairment	a. Deaf, b. Hard of hearing.
		Speech & Language Disability	Permanent disability arising out of conditions such as laryngectomy or aphasia affecting one or more components of speech and language due to organic or neurological causes.

2.	Intellectual Disability		a. Specific learning disabilities/ perceptual disabilities: Dyslexia, Dysgraphia, Dyscalculia, Dyspraxia & Developmental Aphasia), b. Autism spectrum disorder
3.	Mental Behaviour		a. Mental illness
4.	Disability caused due to	i. Chronic Neurological Conditions	a. Multiple sclerosis b. Parkinson's disease
		ii. Blood disorder	a. Haemophilia, b. Thalassemia, c. Sickle cell disease
5.	Multiple Disabilities		More than one of the above specified disabilities including deaf blindness.

- **Facilities for PwD candidates to appear in the examination:**

As per the guidelines issued by the Department of Empowerment of Persons with Disabilities (Divyangjan) under Ministry of Social Justice & Empowerment, following facilities will be made available to Person with Benchmark Disability:

- In case of persons with benchmark disabilities in the category of blindness, locomotor disability (both arms affected- BA) and cerebral palsy, holding a disability certificate as per the standard format, the facility of scribe/reader/assistant shall be given, if so desired by the person.

In the case of other category of person with benchmark disability the provision of scribe/reader/assistant can be allowed on production of certificate to the effect that the person concerned has physical limitation to write and scribe is essential to write examination on his/her behalf, from the Chief Medical Officer/ Civil Surgeon/ Medical Superintendent of a Govt. Healthcare Institution as per standard format.

NIPER JEE 2023 will arrange for providing scribe to such candidates based on the requirement and requisition received from such candidates.

- Compensatory time of **40 minutes*** for examination of **two hours** duration would be provided, whether such candidate with benchmark disability uses the facility of Scribe or not.
- The scribe will help the candidate in reading the questions and/or keying in the answers as per the directions of the Candidate.
- A scribe will **NEITHER** explain the questions **NOR** suggest any solutions.
- Candidates who require scribe facility at the examination centre need to contact NIPER JEE in advance at least 48hrs before the commencement of examination)**

Note:

Candidates must note that the benefit of reservation will be given to them subject to verification of documents. If it is discovered at any stage that a candidate has used a false/fake/incorrect document, or has furnished false, incorrect, or incomplete information, in order to avail the benefit of reservation, then such candidate shall be excluded from all admission processes. In case such a candidate has already been given admission, the admission shall stand cancelled.

Absentees from the examination will forfeit their examination fee. No further communication will be acknowledged in this regard.

3.8 Declaration of the Results of NIPER JEE 2023

3.8.1 Result for NIPER JEE 2023 will be available on the website www.niperguwahati/jee2023 from the date:

3.8.2 Separate Merit list will be notified for the following categories based on the marks scored in the written examination (s):

Category	Criteria for Merit list	Remarks
All Master Courses except Medical Devices	Final merit list based on the marks scored in the exam conducted in session I (Code of exam: MPS & MBA)	No interview Dates for registration of web counselling and final results will be displayed in the NIPER JEE website.
PG Medical Devices	Final merit list based on the marks scored in the exam conducted in session II (Code of exam: MMD)	No interview Dates for registration of web counselling and final results will be displayed in the NIPER JEE website.
iPG-PhD for all courses including Medical Devices	List of shortlisted candidates will be based on the written exam conducted in session I (Code: MPS & MBA) and session II (MMD)	The shortlisted candidates are called for an online interview (20 marks) and the final merit list will be notified by combining the marks scored in the written exam as well as interview (Total 120 marks). The exact dates of interviews, display of final merit list and registration of web counselling will be notified in the NIPER JEE website.
PhD for all courses including Medical Devices	List of short-listed candidates will be based on the written exam conducted in session I (Code: PhDPS, PHDBS, PhDPM, PhDCS) and session II (PhDMD)	Physical interviews will be conducted at NIPER Guwahati tentatively from 12th July 2023 to 14th July 2023 followed by counselling on 15th July 2023 . The exact schedule will be displayed on the NIPER JEE 2023 website.

3.8.3 Rules for Tie-breaking policy

In case of tie between two or more applicants, due to similar score in the written examination or final score (written examination plus interview) of NIPER JEE 2023, their scores will be calculated up to four decimal points and prior rank will be given to the candidate having the highest score. However, after calculating the score up to four decimal points, if the tie remains, then the below criteria will be used:

- Score in PART-B (Both Masters, iPG-PhD and Ph.D), followed by;
- Candidate with lesser number of attempted incorrect answers in the entire exam, followed by;
- Candidate with lesser number of attempted incorrect answers in the PART B (Subject domain), followed by;
- Seniority by age, followed by;
- Application Number in ascending order.

3.8.4 After declaration of NIPER-JEE 2023 results, no grievance with regard to Answer Key(s) will be entertained.

Note: The detail procedures, dates and schedules for web counselling will be announced after the declaration of the results. Candidates are informed to check periodically for the updates on the website of NIPER JEE.

Essential Documents Required by the time of web counselling (for Masters & iPG-PhD) or Physical interviews (For PhD programmes)

Sl. No.	Candidates seeking admission for Masters or iPG-PhD programmes	Candidates seeking admission for PhD programmes
1.	Birth certificate or SSC certificate as proof of date of Birth	Birth certificate or SSC certificate as proof of date of Birth
2.	Provisional or final Undergraduate Degree certificates Note: In case if any candidates are not having any of the above certificates, need to submit the proof of result declaration or letter from competent authority of respective university/college that he /she was passed in the qualifying degree	Provisional or final Masters Degree certificates Note: In case if any candidates are not having any of the above certificates, need to submit the proof of result declaration or letter from competent authority of respective university/college that he /she was passed in the qualifying degree
3.	Valid GPAT/GATE/any national fellowship certificate	GPAT/GATE/any national fellowship certificate
4.*	<ul style="list-style-type: none"> ➤ Valid OBC (non-creamy layer) certificate as per the prescribed format ➤ EWS certificate as per the prescribed format ➤ SC/ST certificate 	SC/ST certificate to claim the fees concession
5.	Certificate of disability if applicable	Certificate of disability if applicable
6.	Sponsorship certificate from the employer only for the candidates applied under sponsorship category	Sponsorship certificate from the employer only for the candidates applied under sponsorship category

Note:

- 1. *If any candidate fails to submit the valid caste certificates as per the required format, reservation claim will not be applicable, and the same candidate will be considered under general category**
- 2. Failure of submission for any of the above document (s) on or before web counselling (exact time for the date of submission of document (s) required will be notified on the website) will result in the application being considered as incomplete application and candidate will not be allowed for counselling. Request for extension of the date of submission for the deficit documents as per the above table or refund of the application fees will not be entertained beyond the prescribed time notified on the NIPER JEE 2023 website.**
- 3. There may be small deviations between the points specified in the brochures at the time of application process and the current Public Notice at specific areas. If any candidate is having concern for those specific points which deviate between the brochure (s) and the public notice document, they may reach for clarification on or before 20-06-2023. The current public notice will be considered as final document for further proceeding of the JEE 2023, unless the revised Public Notice addressing the concerns of the applicants received before 20-06-2023 is approved by the competent authority, which will be published in the JEE website.**
- 4. In all matters of examination and admission processes of the NIPER JEE 2023, decision of the Competent Authority of the Institute shall be final and binding.**
